E♭ Alto 2, 3

Rebecca Waltz

W. C. Peters
/arr. B. Kirchner
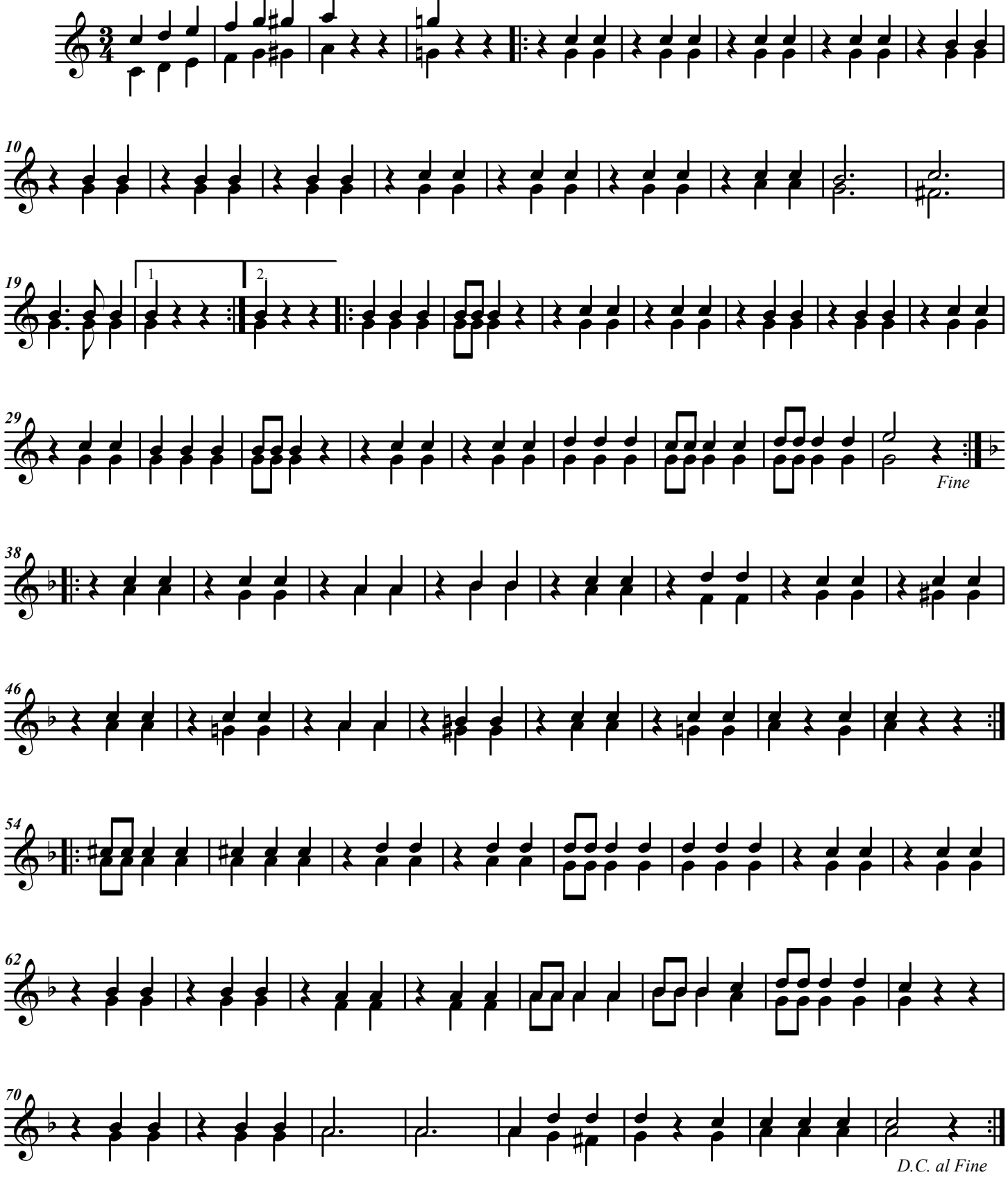
from A. Squire's Band Olio, bk. 2
1872