

E♭ Soprano

Old Hundredth

ed. B. Kirchner

from A. Squire's Band Olio, bk. #1

January 2011

B \flat Soprano 1

Old Hundredth

ed. B. Kirchner

from A. Squire's Band Olio, bk. #1

January 2011

B \flat Soprano 2

Old Hundredth

ed. B. Kirchner

from A. Squire's Band Olio, bk. #1

January 2011

E♭ Alto 1

Old Hundredth

ed. B. Kirchner

from A. Squire's Band Olio, bk. #1

January 2011

E \flat Alto 2, 3

Old Hundredth

ed. B. Kirchner

from A. Squire's Band Olio, bk. #1

January 2011

B \flat Tenor 1

Old Hundredth

ed. B. Kirchner

from A. Squire's Band Olio, bk. #1

January 2011

B \flat Tenor 2

Old Hundredth

from A. Squire's Band Olio, bk. #1

ed. B. Kirchner

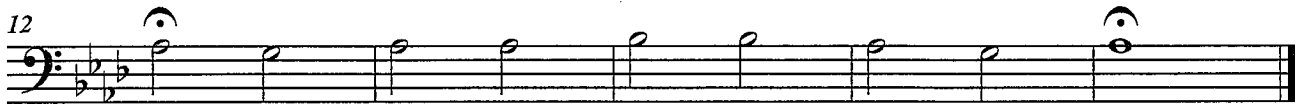
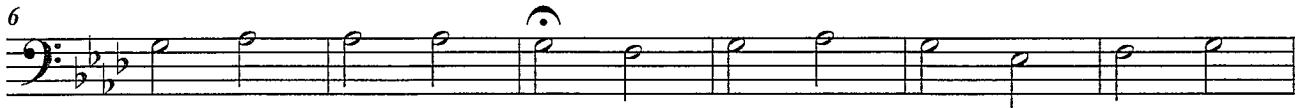

January 2011

B \flat Baritone

Old Hundredth

ed. B. Kirchner

from A. Squire's Band Olio, bk. #1

January 2011

E♭ Bass

Old Hundredth

from A. Squire's Band Olio, bk. #1

ed. B. Kirchner

January 2011

Score

Old Hundredth

from A. Squire's Band Olio, bk. #1

ed. B. Kirchner

