

B-63

Brass Band.

From The Opera "Martha"

THE LAST ROSE OF SUMMER.

Solo for Cornet + Tenor

Fr. von Flotow.

Handwritten musical score for brass instruments. The score is arranged in two systems. The first system includes parts for Eb Cornet, Bb Cornets, Eb Alto, Bb Tenors, Bb Baritone, and Bb+Eb Basses. The second system continues the arrangement. The music features various dynamics such as f, mf, and sf, and includes performance markings like '1500' and '1590'.

© 1990 Paul Maybery
St. Paul, MN 55102

Repeat First
Verse

Piccolo in C

FLOTOW'S

THE LAST ROSE OF SUMMER

From "MARTHA"

Andante

12 3 3 3 3

3 11 3 3 3

E♭ Cornet

FLOTOW'S

THE LAST ROSE OF SUMMER.

From "MARTHA"

VOCAL
SOLO

Andante

Four sets of empty musical staves, each consisting of five lines, provided for the Eb Cornet part.

B♭ CORNET I

FLOWERS

THE LAST ROSE OF SUMMER

From "MARTHA"

Andante

7

SOLO

mf

Four empty musical staves are provided at the bottom of the page, consisting of five-line systems without any notation.

Bb Cornet II

FLOTOW'S

THE LAST ROSE OF SUMMER

Andante

From "MARTHA"

Empty musical staff.

Empty musical staff.

Empty musical staff.

Empty musical staff.

Empty musical staff.

ED ALTO I

FLOTOW'S

THE LAST ROSE OF SUMMER

Andante

FROM "MARTHA"

E♭ ALTO II+III

FLOTOW'S

THE LAST ROSE OF SUMMER

Andante

From "MARTHA"

Bb TENOR I

FLOTOW'S

THE LAST ROSE OF SUMMER

Andante

FROM "MARTHA"

Four empty musical staves at the bottom of the page.

Bb TENOR II

FLOTOW'S

THE LAST ROSE OF SUMMER

From "MARTHA"

Andante

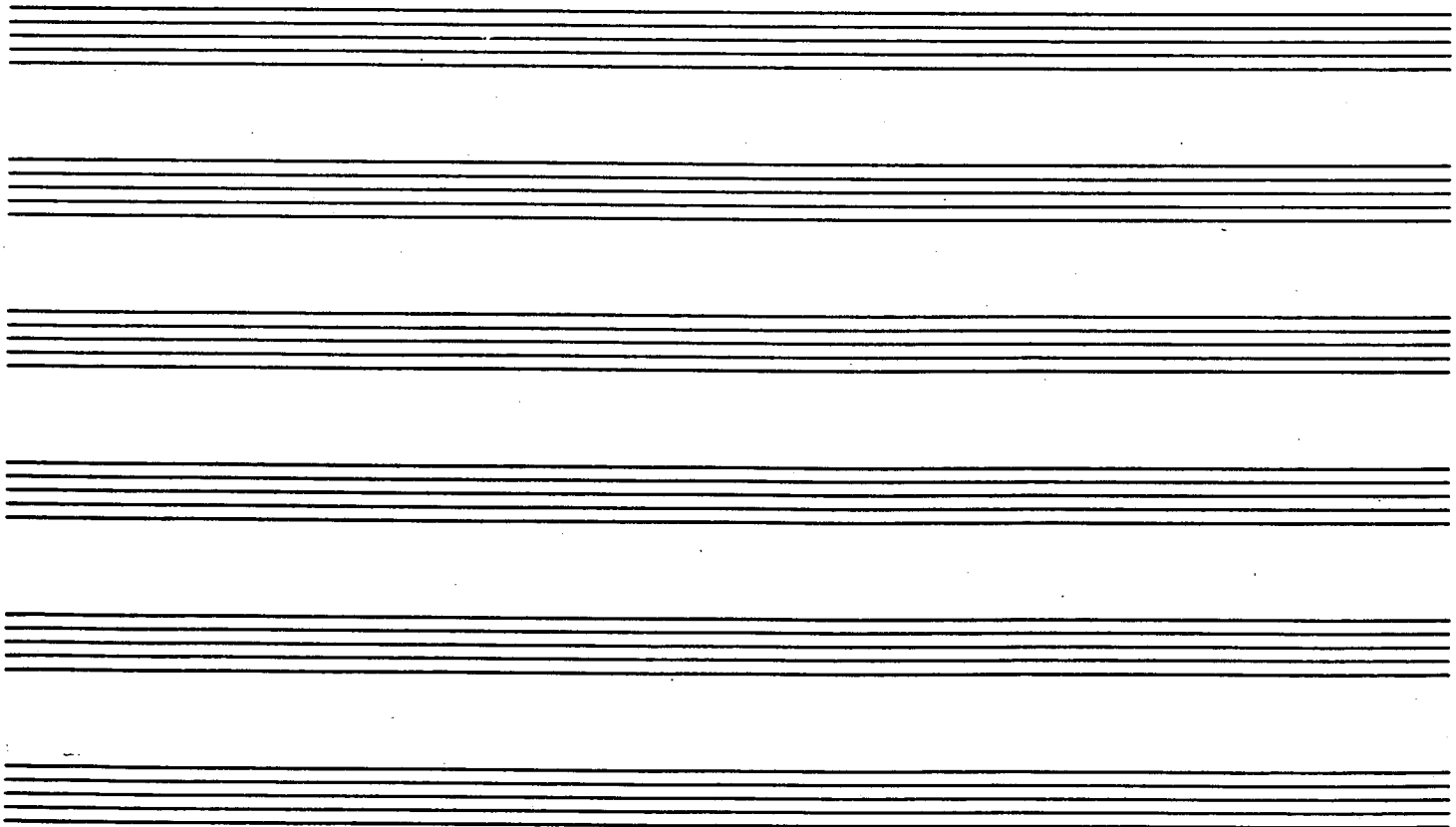
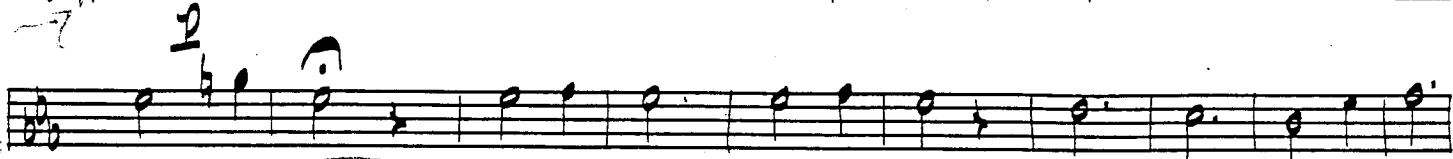
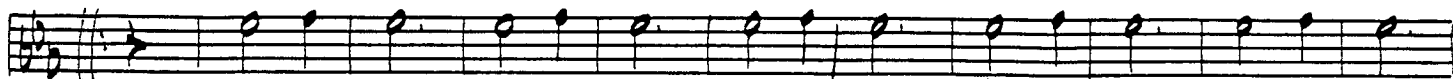
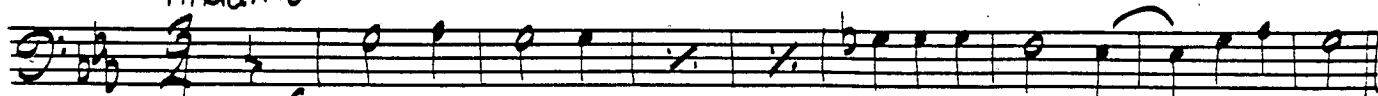

Bb BARITONE

FLOTOW'S

THE LAST ROSE OF SUMMER

From "MARTHA"

Andante

Four empty musical staves at the bottom of the page.

Bb + Eb BASSES

FLOTOW'S

THE LAST ROSE OF SUMMER

From "MARTHA"

Andante
