

# HURRAH FOR OUR NATIONAL GAME

BY WALTER NEVILLE

Arranged by Paul Maybery

Tempo di marcia

E♭ Cornet

©1993 Paul Maybery St. Paul, MN 55102

ALL RIGHTS RESERVED

# HURRAH FOR OUR NATIONAL GAME

BY WALTER NEVILLE

Arranged by Paul Maybery

Bb Cornet 1

Tempo di marcia

# HURRAH FOR OUR NATIONAL GAME

BY WALTER NEVILLE

Arranged by Paul Maybery

Bb Cornet 2/3

Tempo di marcia

©1993 Paul Maybery St. Paul, MN 55102

ALL RIGHTS RESERVED

# HURRAH FOR OUR NATIONAL GAME

BY WALTER NEVILLE

Arranged by Paul Maybery

Tempo di marcia

E♭ Alto 1

# HURRAH FOR OUR NATIONAL GAME

BY WALTER NEVILLE

Arranged by Paul Maybery

Tempo di marcia

E♭ Alto 2/3

# HURRAH FOR OUR NATIONAL GAME

BY WALTER NEVILLE  
Arranged by Paul Maybery

E♭ Alto 2/3

Tempo di marcia

# HURRAH FOR OUR NATIONAL GAME

BY WALTER NEVILLE

Arranged by Paul Maybery

Tempo di marcia

Bb Tenor 1/2

1 *f*

6

13

19 22

25 Ad

# HURRAH FOR OUR NATIONAL GAME

BY WALTER NEVILLE  
Arranged by Paul Maybery

Bb Baritone

Tempo di marcia

6

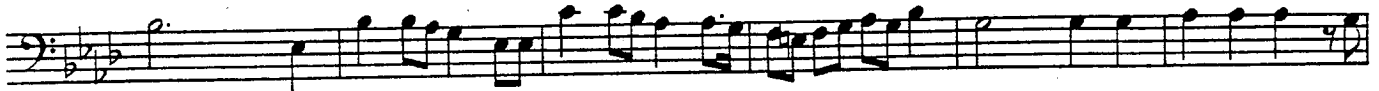

13

19

25

©1993 Paul Maybery St. Paul, MN 55102

ALL RIGHTS RESERVED

# HURRAH FOR OUR NATIONAL GAME

BY WALTER NEVILLE  
Arranged by Paul Maybery

3

Tempo di marcia

Bb/ Eb Bass

DRUMS

# HURRAH FOR OUR NATIONAL GAME

A single blank musical staff consisting of five horizontal lines.

A single blank musical staff consisting of five horizontal lines.

A single blank musical staff consisting of five horizontal lines.

# March for our National Game

Drums || 4/4

6

14

20

26

# HURRAH FOR OUR NATIONAL GAME

BY WALTER NEVILLE  
Arranged by Paul Maybery

Tempo di marcia

**Eb Cornet**  
**Bb Cornet 1**  
**Bb Cornet 2/3**  
**Eb Alto 1**  
**Eb Alto 2/3**  
**Bb Tenor 1/2**  
**Bb Baritone**  
**Bb/Eb Bass**  
**Drums**

©1993 Paul Maybery St. Paul, MN 55102  
**ALL RIGHTS RESERVED**

Eb Cornet

Bb Cornet 1

Bb Cornet 2/3

Eb Alto 1

Eb Alto 2/3

Bb Tenor 1/2

Bb Baritone

Bb/Eb Bass

Drums

E♭ Cornet

B♭ Cornet 1

B♭ Cornet 2/3

E♭ Alto 1

E♭ Alto 2/3

B♭ Tenor 1/2

B♭ Baritone

B♭/E♭ Bass

Drums

Eb Cornet

Bb Cornet 1

Bb Cornet 2/3

Eb Alto 1

Eb Alto 2/3

Bb Tenor 1/2

Bb Baritone

Bb/Eb Bass

Drums