

Gentle Annie

Stephen C. Foster/ arr. B. Kirchner

Andante mm = ca.76-80

Gentle Annie

16

Solo

1. 2. Fine

D.S. al Fine

16

E♭ Sop.

1. 2. Fine

D.S. al Fine

B♭ Sop. 1

1. 2. Fine

D.S. al Fine

B♭ Sop. 2

1. 2. Fine

D.S. al Fine

A 1

1. 2. Fine

D.S. al Fine

A 2

1. 2. Fine

D.S. al Fine

T 1

1. 2. Fine

D.S. al Fine

T 2

1. 2. Fine

D.S. al Fine

B♭ Bar.

1. 2. Fine

D.S. al Fine

E♭ Bass

1. 2. Fine

D.S. al Fine

Gentle Annie

Solo Eb Soprano/Alto

Gentle Annie

Stephen C. Foster/ Arr. B. Kirchner

Andante mm= 76-80
3

D.S. al Fine

Solo Eb Soprano/Alto

Gentle Annie

Stephen C. Foster/ Arr. B. Kirchner

Andante mm= 76-80
3

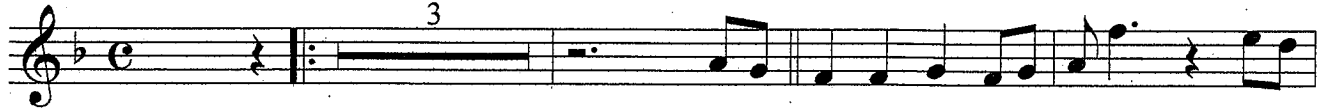

D.S. al Fine

E♭ Soprano

Gentle Annie

Stephen C. Foster/ arr. B. Kirchner

E♭ Soprano

Gentle Annie

Stephen C. Foster/ arr. B. Kirchner

3

5

10

15

19

1.

2.

Fine

D.S. al Fine

B \flat Soprano 1

Gentle Annie

Stephen C. Foster/ arr. B. Kirchner

5

10

15

19

1.

2.

Fine

D.S. al Fine

B \flat Soprano 1

Gentle Annie

Stephen C. Foster/ arr. B. Kirchner

B \flat Soprano 2

Gentle Annie

Stephen C. Foster/ arr. B. Kirchner

B \flat Soprano 2

Gentle Annie

Stephen C. Foster/ arr. B. Kirchner

5

10

15

19

1.

2.

Fine

D.S. al Fine

E♭ Alto 1

Gentle Annie

Stephen C. Foster/ arr. B. Kirchner

E♭ Alto 1

Gentle Annie

Stephen C. Foster/ arr. B. Kirchner

3

5

10

15

19

1.

2.

Fine

D.S. al Fine

E♭ Alto 2

Gentle Annie

Stephen C. Foster/ arr. B. Kirchner

E♭ Alto 2

Gentle Annie

Stephen C. Foster/ arr. B. Kirchner

Bb Tenor 1

Gentle Annie

Stephen C. Foster/ arr. B. Kirchner

D.S. al Fine

Bb Tenor 1

Gentle Annie

Stephen C. Foster/ arr. B. Kirchner

5

10

15

19

D.S. al Fine

Bb Baritone

Gentle Annie

Stephen C. Foster/ arr. B. Kirchner

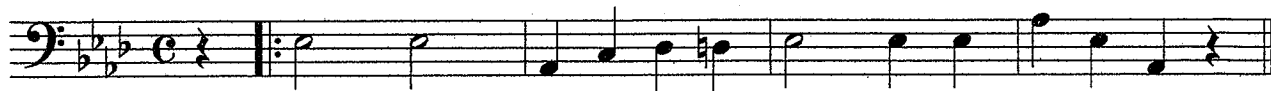

5

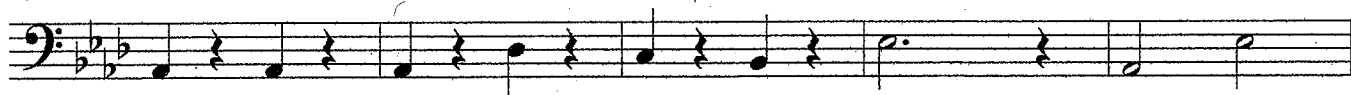

10

15

20

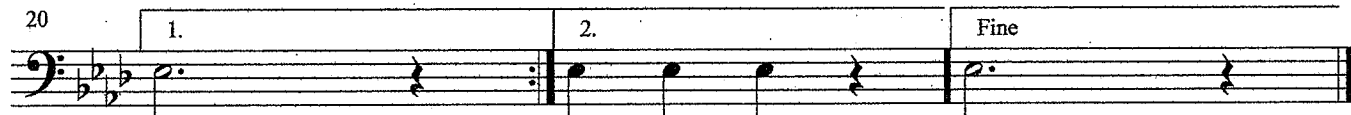

D.S. al Fine

E♭ Bass

Gentle Annie

Stephen C. Foster/ arr. B. Kirchner

5

10

17

D.S. al Fine

E♭ Bass

Gentle Annie

Stephen C. Foster/ arr. B. Kirchner

5

10

17

D.S. al Fine