

E♭ Soprano

# Aura Lea

1861

George Poulton, W. Fosdick/ arr. B. Kirchner

- for 2 verses, play as written
- for 3 verses, omit 2nd chorus after 1st verse, possibly DC after 2nd verse, play to end
- for 4 verses, omit 2nd chorus after 1st and 3rd verse, possibly DC after 2nd verse, play to end, vocalist joins in on last chorus

B♭ Soprano 1

# Aura Lea

1861

George Poulton, W. Fosdick/ arr. B. Kirchner

Andante moderato

Meno Mosso  
(Band)

D.S. al Fine

- for 2 verses, play as written
- for 3 verses, omit 2nd chorus after 1st verse, possibly DC after 2nd verse, play to end
- for 4 verses, omit 2nd chorus after 1st and 3rd verse, possibly DC after 2nd verse, play to end, vocalist joins in on last chorus

B♭ Soprano 2

# Aura Lea

1861

George Poulton, W. Fosdick/ arr. B. Kirchner

**Andante moderato** **Meno Mosso**  
(Band)

- for 2 verses, play as written
- for 3 verses, omit 2nd chorus after 1st verse, possibly DC after 2nd verse, play to end
- for 4 verses, omit 2nd chorus after 1st and 3rd verse, possibly DC after 2nd verse, play to end, vocalist joins in on last chorus

E♭ Alto 1

# Aura Lea

1861

George Poulton, W. Fosdick/ arr. B. Kirchner

**Andante moderato** **Meno Mosso**  
(Band)

6

12

18 *§ (Vocal verse)*

24

30

36 *(Vocal Chorus)*

42 *(Band Chorus)*

48 *Fine*

*D.S. al Fine*

- for 2 verses, play as written
- for 3 verses, omit 2nd chorus after 1st verse, possibly DC after 2nd verse, play to end
- for 4 verses, omit 2nd chorus after 1st and 3rd verse, possibly DC after 2nd verse, play to end, vocalist joins in on last chorus

E♭ Alto 2

# Aura Lea

1861

George Poulton, W. Fosdick/ arr. B. Kirchner

**Andante moderato** **Meno Mosso**  
(Band)

6

12

17 *⌘ (Vocal verse)*

23

29

35 *(Vocal Chorus)*

41 *(Band Chorus)*

47 *Fine*

*D.S. al Fine*

- for 2 verses, play as written
- for 3 verses, omit 2nd chorus after 1st verse, possibly DC after 2nd verse, play to end
- for 4 verses, omit 2nd chorus after 1st and 3rd verse, possibly DC after 2nd verse, play to end, vocalist joins in on last chorus

Bb Tenor 1

# Aura Lea

1861

George Poulton, W. Fosdick/ arr. B. Kirchner

*Andante moderato*

*Meno Mosso*  
*(Band)*

*D.S. al Fine*

- for 2 verses, play as written
- for 3 verses, omit 2nd chorus after 1st verse, possibly DC after 2nd verse, play to end
- for 4 verses, omit 2nd chorus after 1st and 3rd verse, possibly DC after 2nd verse, play to end, vocalist joins in on last chorus

Bb Tenor 2

# Aura Lea

1861

George Poulton, W. Fosdick/ arr. B. Kirchner

- for 2 verses, play as written
- for 3 verses, omit 2nd chorus after 1st verse, possibly DC after 2nd verse, play to end
- for 4 verses, omit 2nd chorus after 1st and 3rd verse, possibly DC after 2nd verse, play to end, vocalist joins in on last chorus

Bb Baritone

# Aura Lea

1861

George Poulton, W. Fosdick/ arr. B. Kirchner

Andante moderato

Meno Mosso

(Band)

- for 2 verses, play as written
- for 3 verses, omit 2nd chorus after 1st verse, possibly DC after 2nd verse, play to end
- for 4 verses, omit 2nd chorus after 1st and 3rd verse, possibly DC after 2nd verse, play to end, vocalist joins in on last chorus

E♭ Bass

# Aura Lea

1861

George Poulton, W. Fosdick/ arr. B. Kirchner

Andante moderato

Meno Mosso  
(Band)

7

13

19

 (Vocal verse)

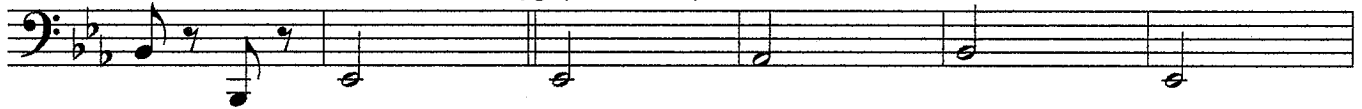

25

31

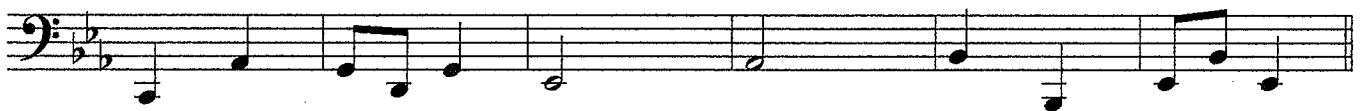

37

(Vocal Chorus)

43

(Band Chorus)

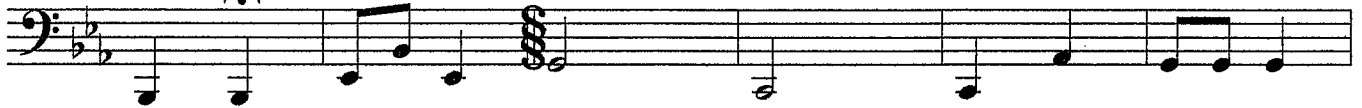

49

D.S. al Fine

- for 2 verses, play as written
- for 3 verses, omit 2nd chorus after 1st verse, possibly DC after 2nd verse, play to end
- for 4 verses, omit 2nd chorus after 1st and 3rd verse, possibly DC after 2nd verse, play to end, vocalist joins in on last chorus

Cymbals  
Bass Drum

# Aura Lea

1861

George Poulton, W. Fosdick/ arr. B. Kirchner

**Andante moderato** **Meno Mosso**  
(Band)

6

12

18 *(Vocal verse)*

24

30

36 *(Vocal Chorus)*  
3

44 *(Band Chorus)*

50 *Fine*

*D.S. al Fine*

- for 2 verses, play as written
- for 3 verses, omit 2nd chorus after 1st verse, possibly DC after 2nd verse, play to end
- for 4 verses, omit 2nd chorus after 1st and 3rd verse, possibly DC after 2nd verse, play to end, vocalist joins in on last chorus

Triangle  
Snare Drum

Aura Lea  
1861

George Poulton, W. Fosdick/ arr. B. Kirchner

**Meno Mosso**  
*(Band)*

6

12

18 *(Vocal verse)*

24

30

36 *(Vocal Chorus)*

45 *(Band Chorus)*

*Fine*  
*D.S. al Fine*

- for 2 verses, play as written
- for 3 verses, omit 2nd chorus after 1st verse,  
possibly DC after 2nd verse, play to end
- for 4 verses, omit 2nd chorus after 1st and 3rd verse,  
possibly DC after 2nd verse, play to end, vocalist  
joins in on last chorus

# Aura Lea

George Poulton, W. Fosdick/ arr. B. Kirchner

Andante moderato

1861

Meno Mosso

(Band)

- for 2 verses, play as written
- for 3 verses, omit 2nd chorus after 1st verse, possibly DC after 2nd verse, play to end
- for 4 verses, omit 2nd chorus after 1st and 3rd verse, possibly DC after 2nd verse, play to end, vocalist joins in on last chorus

9

9

E♭ Sop.

B♭ Sop. 1

B♭ Sop. 2

A 1

A 2

T 1

T 2

B♭ Bar.

E♭ Bass

Cym/BD

Tr/SD

*Aura Lea*

25

E♭ Sop.

B♭ Sop. 1

B♭ Sop. 2

A 1

A 2

T 1

T 2

B♭ Bar.

E♭ Bass

Cym/BD

Tr/SD

17 § (Vocal verse)

E♭ Sop.

B♭ Sop. 1

B♭ Sop. 2

A 1

A 2

T 1

T 2

B♭ Bar.

E♭ Bass

Cym/BD

Tr/SD

Aura Lea

33

*8va* opt. last x only

(Vocal Chorus)

E♭ Sop.

B♭ Sop. 1

B♭ Sop. 2

A 1

A 2

T 1

T 2

B♭ Bar.

E♭ Bass

Cym/BD

Tr/SD

49

*Fine*

E♭ Sop. *D.S. al Fine*

B♭ Sop. 1 *Fine*

B♭ Sop. 2 *D.S. al Fine*

A 1 *Fine*

A 2 *D.S. al Fine*

T 1 *Fine*

T 2 *D.S. al Fine*

B♭ Bar. *Fine*

E♭ Bass *D.S. al Fine*

Cym/BD *Fine*

Tr/SD *Fine*

*Aura Lea*